

# Patient report

Bio-Rad                      DATE: 04/09/2019  
D-10                         TIME: 04:14 PM  
S/N: #DJ4I016123        Software version: 4.20-2  
Sample ID:                 10450219  
Injection date             04/09/2019 03:39 PM  
Injection #: 20             Method: HbA1c  
Rack #: ---                 Rack position: 3

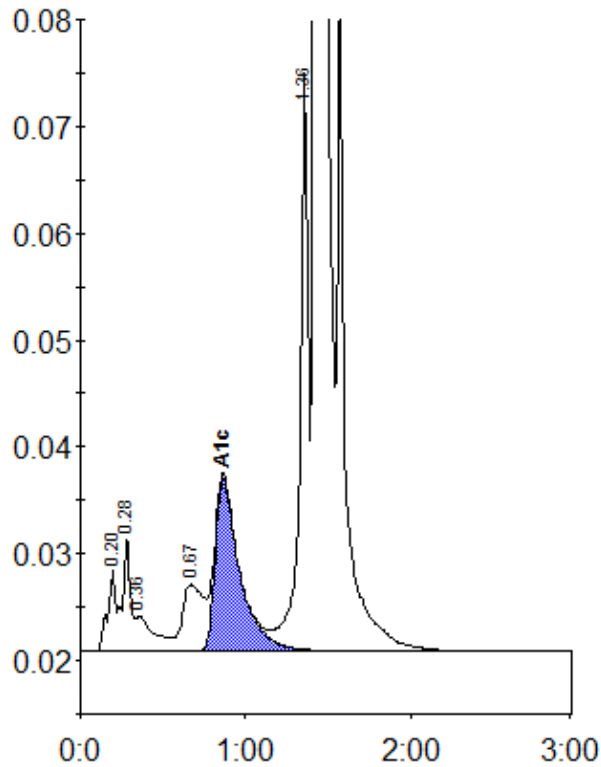

Peak table - ID: 10450219

Peak	R.time	Height	Area	Area %
A1a	0.20	7742	26812	0.8
A1b	0.28	10750	35109	1.1
Unknown	0.36	3309	24909	0.8
LA1c/CHb-1	0.67	6245	54768	1.7
A1c	0.86	16213	167637	7.0
P3	1.36	54258	193662	6.0
A0	1.43	851472	2731695	84.5
Total Area:		3234592		

Concentration:	%
A1c	7.0